

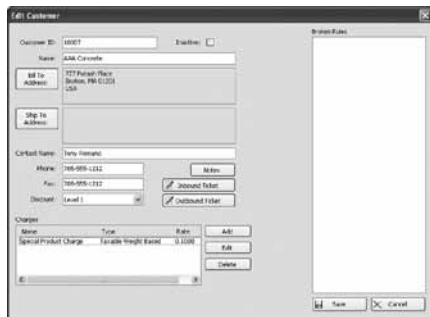

Weigh Scale



Customer Account Information

**APPROVALS**



**SPECIFICATIONS**

**System Requirements:**

- Windows® XP (SP3) / VISTA (SP2) / Windows 7
- 1.5 GHz processor or higher
- 512 (minimum) of RAM
- 100 mb hard drive (minimum)

**Databases:**

- 4 GB max database size when using included MS SQL Server 2005 Express, Unlimited with standard version of MS SQL Server.
- Backup and restore via included SQL Server Management Studio Express

**STANDARD FEATURES**

- Supports Windows XP SP3 (32-bit), Vista SP 2 (x86 or x64), and Windows 7 (x86 or x64) Systems
- SQL Server 2005 Express Client/Server Database
- Comprehensive report filters
- User & administrator filters
- Backup and restore via included SQL Server Management Studio Express
- Unlimited charge / discount per product
- Ship or receive mode for each transaction
- Exclusive database for: Customer, Hauler, Truck, Product, Job, Price/Discount, Tax, Transaction
- Ethernet TCP/IP or RS-232 connectivity
- Supports VIRTUI/VIRTUI2 or Rice Lake weight indicators

**OPTIONAL FEATURES**

- Interface to non-Rice Lake weight indicators
- Custom reports
- Database configuration
- Field installation & training
- Factory phone support

**DATABASE FEATURES**

**Transaction:**

- Truck ID
- Customer ID
- Job
- Product
- Weigh In T&D
- Weigh Out T&D
- Gross Weight
- Tare Weight
- Net Weight
- Tare Type
- Units
- Void
- Ship Mode

**Transaction Charge:**

- Transaction #
- Charge Name
- Charge Rate
- Charge Type

**Product:**

- Product Name
- Product ID
- Price
- Description
- Minimum Charge

**Product Charge:**

- Product
- Charge
- Job
- Job ID
- Job Name
- Job Closed
- Customer #

**Job Price:**

- Job #
- Product #
- Amount Ordered
- Amount Delivered
- Discount

**Truck:**

- Truck ID
- Tare
- Are Acquired
- Tare Expiration
- Tare Type
- Name
- Minimum Weight
- Maximum Weight
- Radio Tag ID
- Customer ID
- Job #
- Product #
- Hauler #

**Hauler:**

- Name
- Address
- Phone
- Fax
- Contact Name

**Weigh In:**

- Truck ID
- Customer ID
- Job #
- Product #
- Weigh In T&D
- Weight Value

**Charge:**

- Charge Name
- Charge Rate
- Charge Type

**Discount Schedule:**

- Name
- Rate

**Address:**

- Line 1
- Line 2
- Line 3
- City
- State
- Postal Code
- Country

**Customer:**

- Customer ID
- Name
- Bill to Address
- Ship to Address
- Phone
- Fax
- Contact Name

**Hauler:**

- Name
- Address
- Phone
- Fax
- Contact Name
- Inactive
- Discount Level

**Customer Charge:**

- Customer ID
- Charge #

**Export Data:**

- File transfer via XML transaction export reports can be saved as PDF/XLS

**Transaction Calculations:**

- Unlimited product prices & discounts
- Tax calculations

**Software Support:**

- Database configuration, field installation, & training available
- Phone support packages available
- Contact Rice Lake for further options

**Approvals:**

- NTEP CC 05-107

**OnTrak™** Truck Data Management Software (cont.)**PART NUMBERS/PRICE**

PART #	DESCRIPTION	PRICE
104787	OnTrak activation code	Consult
101062	OnTrak CD-ROM*	Consult

OnTrak trial at [www.ricelake.com/ontrak](http://www.ricelake.com/ontrak)

**OPTIONS/ACCESSORIES**

PART #	DESCRIPTION	PRICE
Consult	Non-Rice Lake indicator interface	Consult
Consult	Custom reports	Consult
Consult	Database configuration	Consult
Consult	Field installation	Consult
104789	Phone support 1 hour	Consult
104790	Phone support 10 hours	Consult
104791	Phone support 25 hours	Consult
104792	Phone support 50 hours	Consult
101003	Additional OnTrak manual	Consult
151626	Camera, Ethernet TCP/IP (additional software and power injector required)	Consult
131605	Power supply, injector (enclosure sold separately)	Consult
23143	Power cord for 131605	Consult